



2 Powlett Street Maddingley VIC

2 1 2

This 2 bedroom cottage style home is situated on an impressive 961m2 (approx.) within close proximity to the new Maddingley Village, West Golf Course, Bacchus Marsh Train Station, Schools, Maddingley Park, Stoney's Bar & Restaurant and so much more.

The living area with timber floors and lots of natural light is to the front of the property. There is a neat kitchen between the lounge and the laundry. Master bedroom to the front of the home, and second bedroom to the rear, both with convenience access to the central bathroom.

Available from July 13th, 2024.

Please email sandra@bacchusmarshrealestate.com.au for all enquiries

Land Size : 961 sqm
View : <https://www.bacchusmarshrealestate.com.au/lease/vic/west/maddingley/residential/house/8065188>

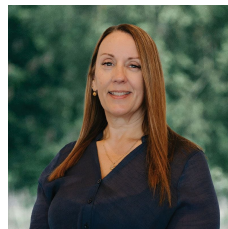

Sandra Coric
03 5367 2333

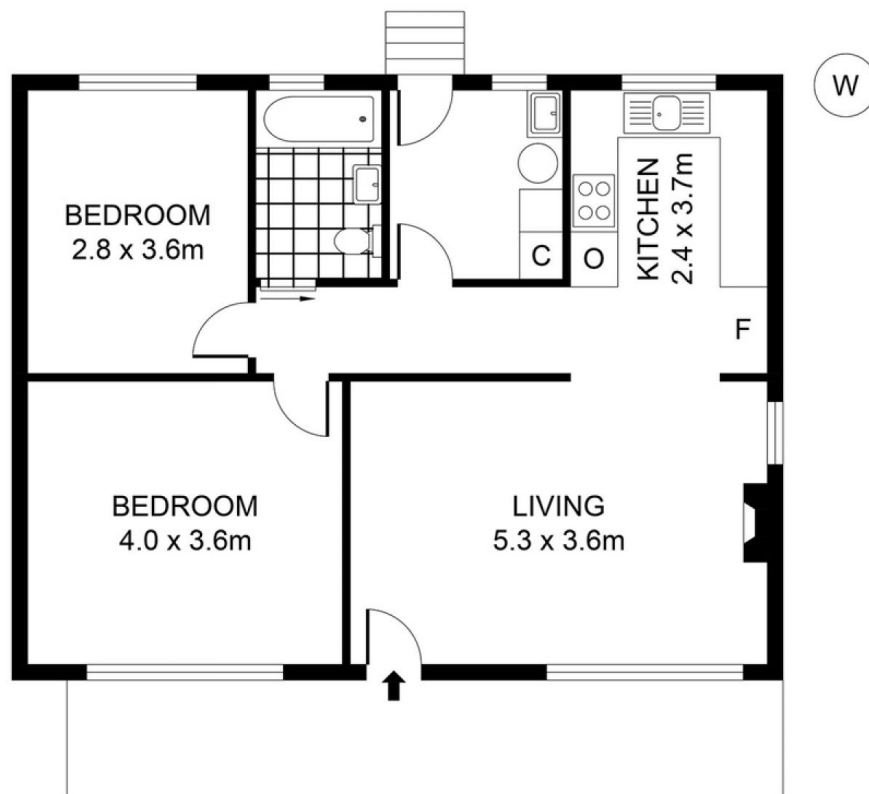
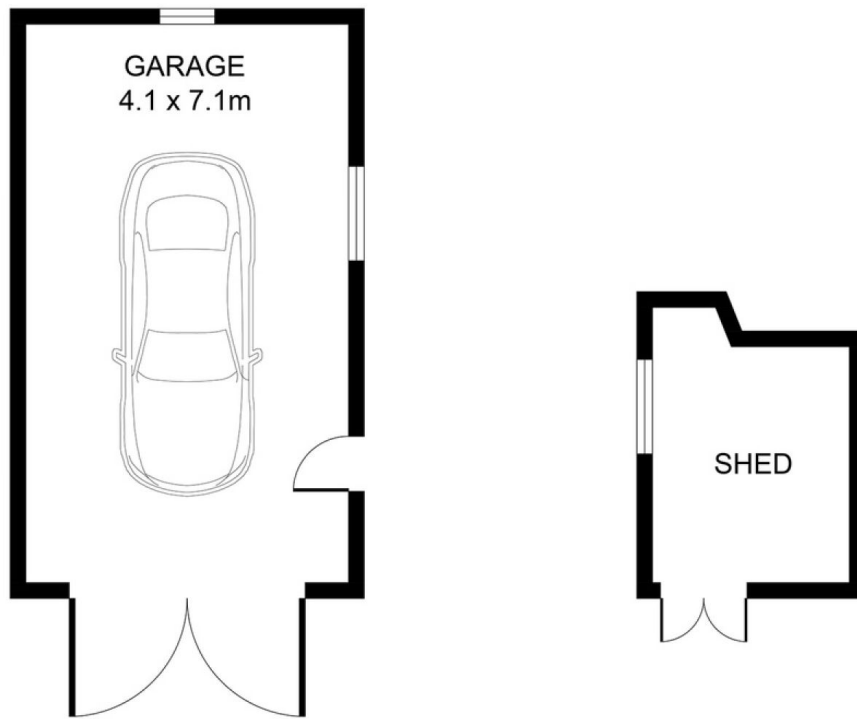

PLANS SHOWN ONLY INDICATIVE OF LAYOUT. DIMENSIONS ARE APPROXIMATE.

INT : 69m² (approx)
GARAGE : 29m² (approx)

2 POWLETT STREET, MADDINGLEY

ARCADE
Real Estate DARLEY